

NOTICE!!

These documents have been scanned!

Do not place un-scanned documents beneath this notice!

Do not remove this notice from this file!

GPO Jacket No. 560-102
Print Order 61540
Rise Business Services, LLC
Job=AZ15 4/30/2019



Box Number= AZ15009



Claim Begin-End: AMC443130-AMC443131

1 Initial Receipt



AZ15009-13

AMC450400-AMC453366

AMC #

DATE CLOSED

ADJ	INITIAL	REMARKS

REMARKS

[illegible]

United States Department of the Interior
Bureau of Land Management
DIV OF LANDS, MINRLS & ENERGY
ONE N CENTRAL AVE
PHOENIX, AZ 85004 -4427
Phone: 602-417-9200

Receipt

No: 3797337

Transaction #: 3904811	
Date of Transaction: 03/30/2017	
CUSTOMER:	
RAYMOND ALLEN 8365 S HIGHWAY 89 TRLR 7 KIRKLAND, AZ 86332-4067 US	 BY: <i>R. Allen</i>

LINE #	QTY	DESCRIPTION	REMARKS	UNIT PRICE	TOTAL
1	2.00	LOCATABLE MINERALS / MINING CLAIMS- NEW, UNADJUD, ONE OR MORE AUTH NOS / NEW MINING CLAIM PROCESSING FEE CASES: AMC443130/\$20.00, AMC443131/\$20.00		- n/a -	40.00
2	2.00	LOCATABLE MINERALS / MINING CLAIMS- NEW, UNADJUD, ONE OR MORE AUTH NOS / NEW MINING CLAIMS LOCATION FEE CASES: AMC443130/\$37.00, AMC443131/\$37.00		- n/a -	74.00
3	2.00	LOCATABLE MINERALS / MINING CLAIMS- NEW, UNADJUD, ONE OR MORE AUTH NOS / NEW MINING CLAIMS MAINTENANCE FEE CASES: AMC443130/\$155.00, AMC443131/\$155.00		- n/a -	310.00
TOTAL:					\$424.00

PAYMENT INFORMATION			
1	AMOUNT:	424.00	POSTMARKED: 03/28/2017
	TYPE:	CHECK	RECEIVED: 03/29/2017
	CHECK NO:	17559009786	
	NAME:	ALLEN, VIOLET L 8365 S HIGHWAY 89 TRLR 7 KIRKLAND AZ 86332-4067 US	

REMARKS

This receipt was generated by the automated BLM Collections and Billing System and is a paper representation of a portion of the official electronic record contained therein.

NOTICE!!

These documents have been scanned!

Do not place un-scanned documents beneath this notice!

Do not remove this notice from this file!

GPO Jacket No. 560-102
Print Order 61540
Rise Business Services, LLC
Job=AZ15 4/30/2019



Box Number= AZ15009



Claim Begin-End: AMC443130-AMC443131

2 Correspondence

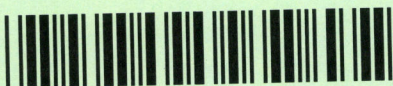

AZ15009-13

AMC450400-AMC453366

NOTICE

RAYMOND & VIOLET ALLEN
8365 S. HWY 89 #7
KIRKLAND, AZ 86332

Notice Affects the Claim
Shown in the Block Below.

AMC443130, AMC443131
COATIMUNDI, GOLD BUG

Correction to Contact Phone Number

You recently received a letter from the Bureau of Land Management regarding your claim(s) that included an incorrect contact phone number.

The correct phone number for questions regarding your claim(s) is 602-417-9397. We apologize for any inconvenience this may have caused.

SENDER: COMPLETE THIS SECTION

- Complete items 1, 2, and 3.
- Print your name and address on the reverse so that we can return the card to you.
- Attach this card to the back of the mailpiece, or on the front if space permits.

1. Article Addressed to:

RAYMOND & VIOLET ALLEN
8365 S. HWY 89 #7
KIRKLAND, AZ 86332
9200/BS/AMC443130



9590 9402 2630 6336 1229 32

2. Article Number (Transfer from service label)

7017 0190 0000 4056 7069

COMPLETE THIS SECTION ON DELIVERY

A. Signature

X

Violet Allen

☐ Agent

☐ Addressee

B. Received by (Printed Name)

Violet Allen

C. Date of Delivery

D. Is delivery address different from item 1? ☐ Yes

If YES, enter delivery address below:

☐ No

3. Service Type

☐ Adult Signature

☐ Adult Signature Restricted Delivery

☒ Certified Mail®

☐ Certified Mail Restricted Delivery

☐ Collect on Delivery

☐ Collect on Delivery Restricted Delivery

Mail

Mail Restricted Delivery

☐ Priority Mail Express®

☐ Registered Mail™

☐ Registered Mail Restricted Delivery

☐ Return Receipt for Merchandise

☐ Signature Confirmation™

☐ Signature Confirmation Restricted Delivery

USPS TRACKING #

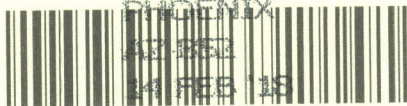

9590 9402 2630 6336 1229 32

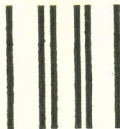

First-Class Mail
Postage & Fees Paid
USPS
Permit No. G-10

United States
Postal Service

RECEIVED
PHOENIX
AZ STATE OFFICE

• Sender: Please print your name, address, and ZIP+4® in this box•
2018 FEB 20 P 2:22
PHOENIX, ARIZONA
U.S. DEPARTMENT OF THE INTERIOR
BUREAU OF LAND MANAGEMENT
ARIZONA STATE OFFICE
ONE NORTH CENTRAL AVENUE, SUITE 800
PHOENIX, AZ 85004-4427

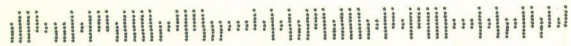

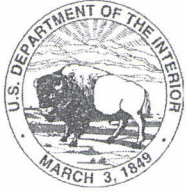

United States Department of the Interior

BUREAU OF LAND MANAGEMENT

Arizona State Office
One North Central Avenue, Suite 800
Phoenix, Arizona 85004-4427
www.blm.gov/az/



FEB 08 2018

In Reply Refer To:
3800 (9200)
AMC443130

CERTIFIED MAIL - RETURN RECEIPT REQUESTED No. 7017 0190 0000 4056 7069

NOTICE

RAYMOND & VIOLET ALLEN	:	This Notice Affects the Claims
8365 S. HWY 89 #7	:	Shown in the Block Below.
KIRKLAND, AZ 86332	:	

AMC443130, AMC443131
COATIMUNDI, GOLD BUG

Mining Claim Location Notice(s) – Amendment(s) Required

Pursuant to Title 43 Code of Federal Regulations (CFR) 3832.1, the Bureau of Land Management (BLM), Arizona State Office, received your notices of location for recording mining claims. In accordance with 43 CFR 3832.12, the claims listed above cannot be accepted as filed and must be amended as noted below.

The claims are not described with a proper metes and bounds description. A proper metes and bounds description is required to accurately determine the location of the claim. Your description of AMC443130 indicates that the Southeast corner is 1,300' north of the marker for sections 22 and 27, but does not indicate the bearing from each corner of the claim to the next corner. Your description of the claim should clearly mark the boundaries of both the section and quarter section and should depict where within the quarter section the claim lies. The map should be accurate enough for BLM to identify the mining claims or sites on the ground.

You indicate that the northeast corner of the AMC443131 is 1,500' "almost" north to the NE corner of section 26 and the SE corner of section 23, but your map shows sections 25 and 26, not section 23. Please indicate the actual northerly bearing to the corner of your claim and the correct sections. Please include a mining claim map that shows the correct section boundaries for each section related to your claim.

Please indicate the proper bearing from one corner of the claim to the next corner. Your description should clearly mark the boundaries of both the section and quarter section and should depict where within the quarter section the claim lies. The map should be accurate enough for BLM to identify the mining claims or sites on the ground.

In accordance with 43 CFR 3832.12 a lode claim must be described by metes and bounds and include a tie to a permanent monument such as a section quarter corner monument. All claim descriptions must include state, meridian, township, range, section and by aliquot part to the quarter section.

An amendment must be filed for each claim listed above to correct the defects identified. There is a \$10 BLM processing fee for each amendment. The amendments must be received by BLM within 30 days of your receipt of this notice. If the amendments are not received within the 30-day timeframe the mining claims will be declared null and void.

If additional information is required, please contact Brent Squires at 602-417-9398. Please include your AMC serial number(s) on all correspondence.



Lucas Lucero
Deputy State Director
Lands, Minerals and Energy Division

Enclosure

Why is the position of your claim so important?

As you can see in this map:

- Claim 1, is in **all 4 quarter sections**.
- Claim 2, is in the **NE1/4, SW1/4 & SE1/4**.
- Claim 3, is in the **NE1/4 & SE1/4**.

All 3 have the same tie in data. All 3 have the same dimensions.

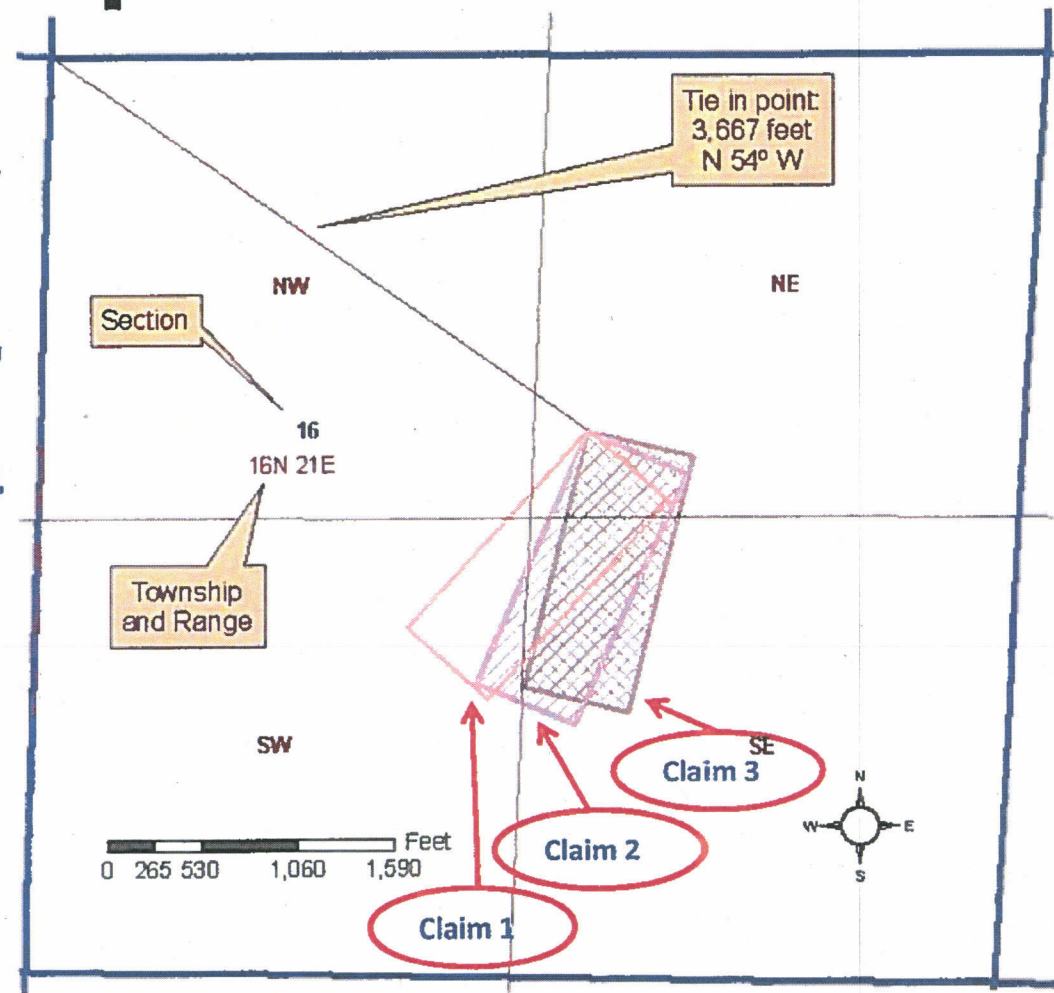

North Azimuth...

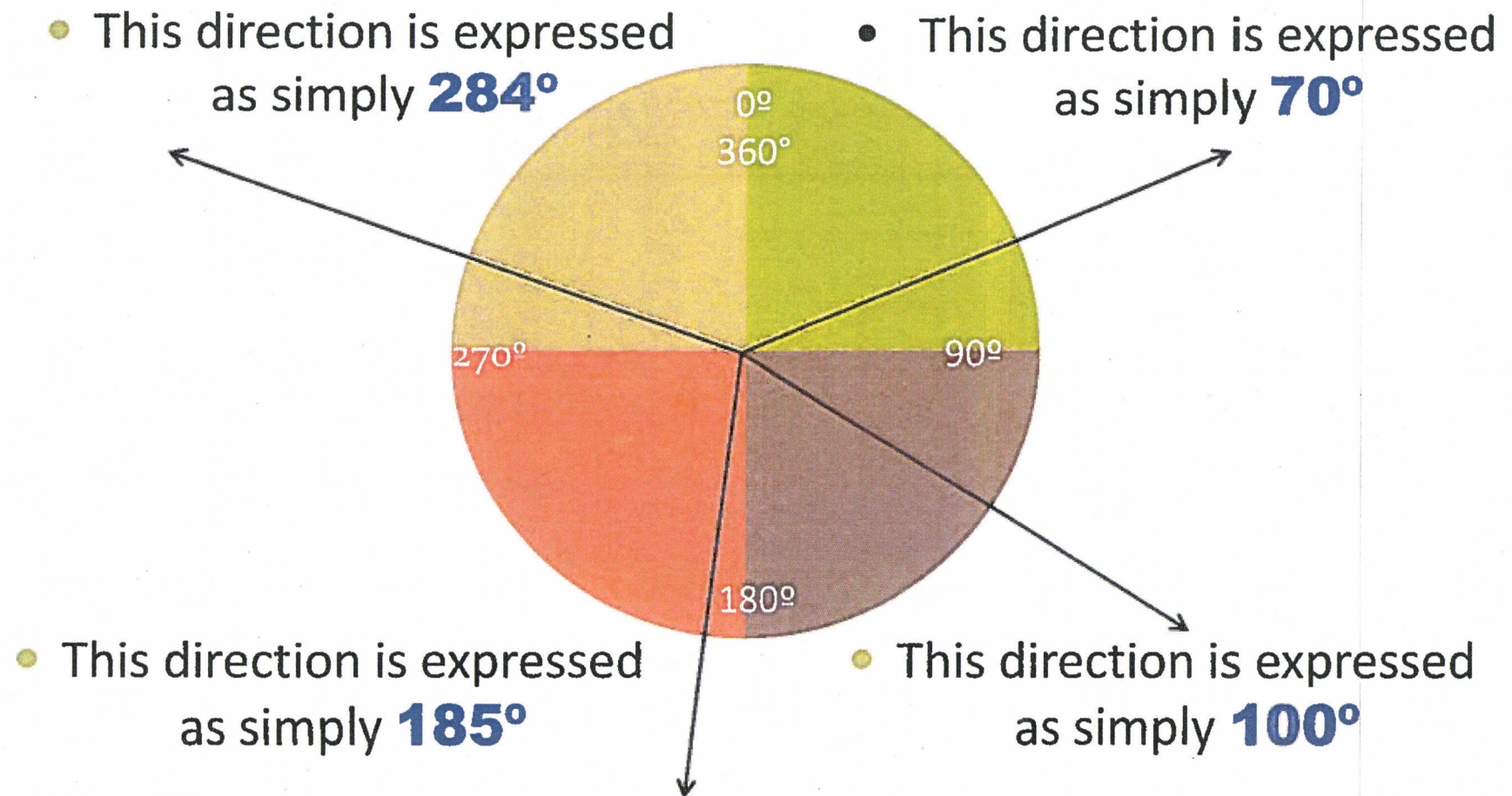

Quadrant and Bearing...

- expressed as N 45° W.

- expressed as N 30° E.

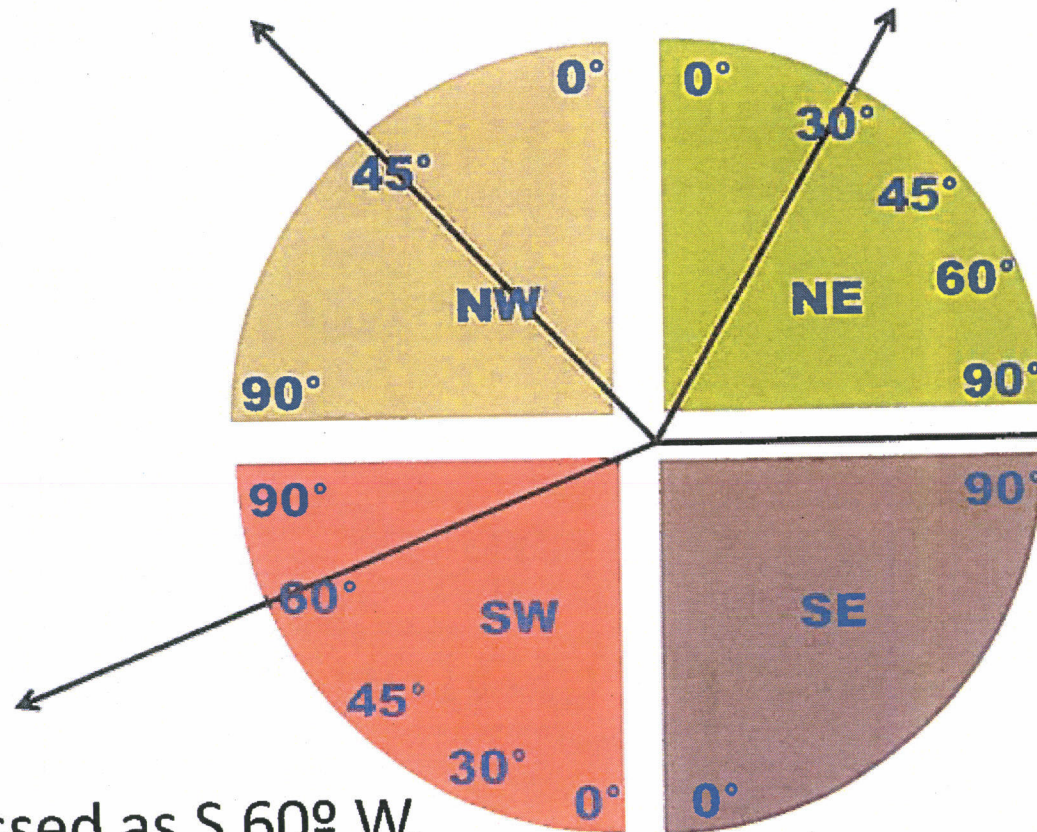

- expressed as either N 90° E or S 90° E.

- expressed as S 60° W.

information.

- At the SE corner of the claim, deflect 90° and go 600 feet to the SW corner.

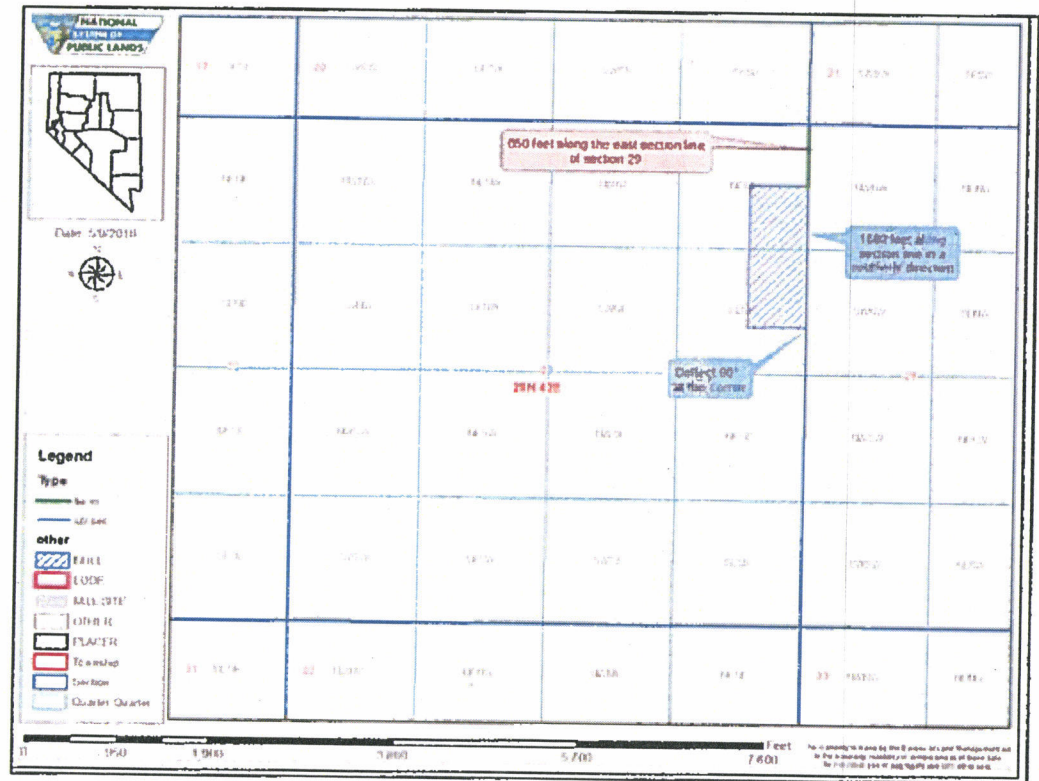

Let's start with the compass.

North, South, East, and West are always easiest.

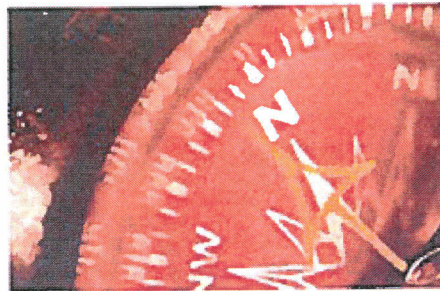

You could record the direction like this, ***“the NW corner of my claim is 550 feet south and 1200 feet east of the NW corner of section 20, T32N, R50E”.***

With this method, no angles or degrees are needed!
And we assume you mean “True” North.

Alternative tie in points:

- 43 CFR 3832.12 When I record a mining claim or site, how do I describe the lands I have claimed?
(2)(i)(B)...tying the description to a:
 - Natural object,
 - Permanent monument,
 - Topographic,
 - Hydrographic, or
 - Man-made feature.

Metes and Bounds: (note: this is after providing a tie in to the Northwest corner of the claim.)

*Commonly used
with lode claims*

- Beginning at the Northwest corner,
- go 600 feet in a S 70° E direction to the Northeast corner,
- thence 1500 feet in a S 20° W direction to the Southeast corner,
- thence 600 feet in a N 70° W direction to the Southwest corner,
- thence 1500 feet in a N 20° E direction to the Northwest corner and point of beginning.



An example of a simple accurate map.

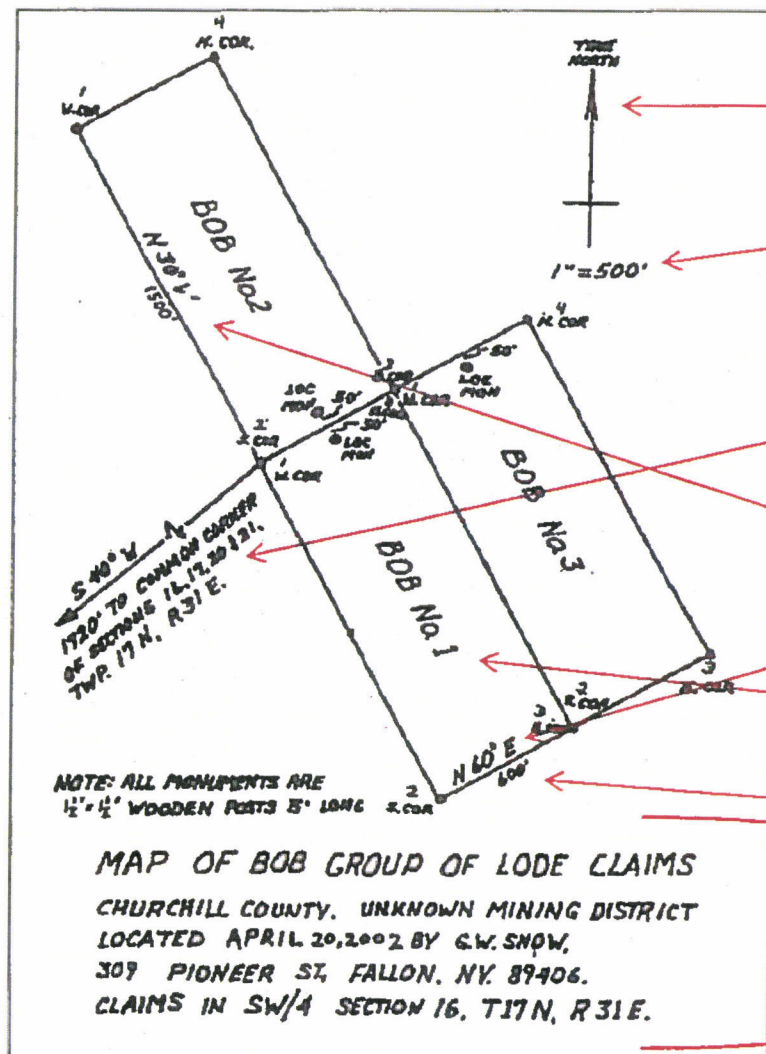

North arrow

scale

Tie in: 1720' in a S 40° W direction to the common corner of sections 16, 17, 20, 21

Orientation of the claims: N 60° E and N 30° W.

Claim names.

Claim dimensions

Additional information.

NOTICE!!

These documents have been scanned!

Do not place un-scanned documents beneath this notice!

Do not remove this notice from this file!

GPO Jacket No. 560-102
Print Order 61540
Rise Business Services, LLC
Job=AZ15 4/30/2019



Box Number= AZ15009



Claim Begin-End: AMC443130-AMC443131

3 Transfers



AZ15009-13

AMC450400-AMC453366

**NO
DOCUMENTS
FOUND**

NO DOCUMENTS FOUND
NO DOCUMENTS FOUND

NOTICE!!

These documents have been scanned!

Do not place un-scanned documents beneath this notice!

Do not remove this notice from this file!

GPO Jacket No. 560-102
Print Order 61540
Rise Business Services, LLC
Job=AZ15 4/30/2019



Box Number= AZ15009



Claim Begin-End: AMC443130-AMC443131

4 Annual Filings



AZ15009-13

AMC450400-AMC453366

UNITED STATES
DEPARTMENT OF THE INTERIOR
BUREAU OF LAND MANAGEMENT

MAINTENANCE FEE WAIVER CERTIFICATION

SEE INSTRUCTIONS ON PAGE 2

FORM APPROVED
OMB NO. 1004-0114
Expires: January 31, 2020

1. This small miner waiver is filed for the assessment year beginning on September 1, 2018 and ending on September 1, 2019.
2. The undersigned and all related parties owned ten or fewer mining claims, mill, or tunnel sites located and maintained on Federal lands in the United States of America on September 1, 2018.
3. The undersigned have performed the assessment work required by law for each mining claim listed prior to filing this waiver and understand that by filing this form, the undersigned must file an affidavit of assessment work with the Bureau of Land Management (BLM) by the December 30th following the filing of this waiver.
4. The undersigned understand that if the assessment work obligation has not yet come due under 30 U.S.C. 28 (for those claims in their first assessment year only), a notice of intent to hold reciting this condition must be recorded by the December 30th following the filing of this waiver.
5. The undersigned understand that mill and tunnel sites may also be listed on this waiver and be waived from payment of the maintenance fee, and that a notice of intent to hold for these sites is required to be filed with the BLM by the December 30th following the filing of this waiver.
6. The undersigned understand and acknowledge that pursuant to 43 U.S.C. 1212 and 18 U.S.C. 1001, the filing or recording of a false, fictitious, or fraudulent document with the BLM may result in a fine of up to \$250,000, a prison term not to exceed five years, or both.
7. The mining claims, mill or tunnel sites for which this waiver from payment of the maintenance fees is requested are:

CLAIM OR SITE NAME	BLM RECORDATION SERIAL NUMBER
1. <u>GOLD BUG</u>	<u>AMC 443131 (913)</u>
2. <u>COATIMUNDI</u>	<u>AMC 443130</u>
3.	
4.	
5.	
6.	
7.	
8.	
9.	
10.	

RECEIVED
BLM AZ STATE OFFICE
2018 AUG 21 P 2:47
PHOENIX, ARIZONA

The owner(s) (claimants) of the above mining claims and sites are:

RAYMOND ALLEN
(Owner's Name - Please Print)
8365 S. HWY 89 #7
(Owner's Mailing Address)

Raymond Allen
(Owner's Signature)
KIRKLAND AZ 86332
(City) (State) (Zip Code)

VIOLET ALLEN
(Owner's Name - Please Print)
8365 S. HWY 89 #7
(Owner's Mailing Address)

Violet Allen
(Owner's Signature)
KIRKLAND AZ 86332
(City) (State) (Zip Code)

(Owner's Name - Please Print)

(Owner's Mailing Address)

(Owner's Signature)

(City) (State) (Zip Code)

(Owner's Name - Please Print)

(Owner's Mailing Address)

(Owner's Signature)

(City) (State) (Zip Code)

(Continued on page 2)

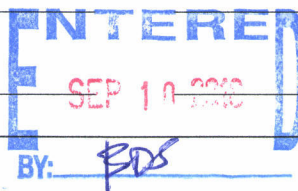

(Owner's Name - Please Print)	(Owner's Signature)		
(Owner's Mailing Address)	(City)	(State)	(Zip Code)
(Owner's Name - Please Print)	(Owner's Signature)		
(Owner's Mailing Address)	(City)	(State)	(Zip Code)
(Owner's Name - Please Print)	(Owner's Signature)		
(Owner's Mailing Address)	(City)	(State)	(Zip Code)
(Owner's Name - Please Print)	(Owner's Signature)		
(Owner's Mailing Address)	(City)	(State)	(Zip Code)

18 U.S.C. 1001 and 43 U.S.C. 1212 make it a crime for any person knowingly and willfully to make to any department or agency of the United States any false, fictitious or fraudulent statements or representations as to any matter within its jurisdiction.

INSTRUCTIONS

1. This certification is made under the provisions of 43 U.S.C. § 1744 and 30 U.S.C. §28-28k and the regulations thereunder (43 CFR Part 3830).
2. The claimant(s) must fill in the dates in paragraph 1 for the beginning and ending of the assessment year for which this waiver is sought.
3. The claimant(s) must fill in the date in paragraph 2 for the beginning of the assessment year for which this waiver is sought.
4. All claim and site names and BLM serial numbers must be listed for the mining claims, mill sites, and tunnel sites for which the waiver is sought.
5. All owners of the mining claims, mill sites, and tunnel sites and their addresses must be given.
6. This waiver form must be signed by all the claimants or their designated agent, in original form. If an agent is designated, a notarized designation of agent, signed by all of the claimants with proper address given, must be submitted with this waiver.
7. This form must be filed no later than September 1st for the upcoming assessment year in the BLM State Office where the mining claims or sites are recorded, or the waiver cannot be granted by the BLM. (Example: To obtain a waiver for the assessment year 2012, which begins on September 1, 2011, you must qualify for and file for a waiver no later than September 1, 2011, in the proper BLM State Office.)
8. For all mining claims which require assessment work, you must record an affidavit of labor on or before the December 30th immediately following the filing of this waiver. For all other mining claims or sites waived, you must record a notice of intent to hold on or before the December 30th immediately following the filing of this waiver.
9. Mill and tunnel sites may also be listed on this waiver and be waived from payment of the maintenance fee. A notice of intent to hold for these sites is required to be filed by the December 30th following the filing of this waiver.

RECEIVED
 BLM ARIZONA STATE OFFICE
 2018 AUG 21 P 2:47
 PHOENIX, ARIZONA
 FOR OFFICIAL USE ONLY

VIOLET ALLEN
8365 S.Hwy 89 #7
KIRKLAND, AZ 86332

PHOENIX AZ 852

20 AUG 2018 PM 3 L



BUREAU OF LAND MANAGEMENT
1 NORTH CENTRAL AVE
PHOENIX, AZ 85004

PHOENIX, ARIZONA

2018 AUG 21 P 2:47

RECEIVED
BLM AZ STATE OFFICE

85004-442700



When Recorded Return Document to:

VIOLET ALLEN
8365 S. HWY 89 #7
KIRKLAND, AZ 86332



443130

☐ Check here if this is a change of address.

Telephone: _____

E-mail address: _____

AFFIDAVIT OF PERFORMANCE OF ANNUAL WORK

1. State of Arizona, County of YAVAPAI ss:

2. I (Name) VIOLET ALLEN

3. Reside at (Address) 8365 S. HWY 89 #7

City KIRKLAND County YAVAPAI

BLM
Date
Stamp

RECEIVED
BLM AZ STATE OFFICE
2018 DEC -7 P 2:59
PHOENIX, ARIZONA

State AZ Zip 86332 being duly sworn, depose and say that I am a citizen of the United States, more than eighteen years of age, and that all of the facts set forth in this affidavit, subject to the provisions and penalties of 18 U.S.C. 1001 pertaining to the filing of false, fictitious, or fraudulent statements with the United States, are true and correct according to the best of my knowledge, information and belief.

4. Owner's name and address (If not shown in Items 1-3 above). RAYMOND and VIOLET ALLEN
8365 S. HWY 89 #7 KIRKLAND, AZ 86332

5. That I am personally acquainted with the mining claim(s). The work and improvements were made by and at the expense of the owner(s) of said claim(s). Said contiguous group of claims, listed on this document, are situated in the

WALNUT GROVE (optional) Mining District; YAVAPAI County, Arizona.

Line No.	AMC NUMBER	CLAIM/SITE NAME	COUNTY RECORDER DATA (If available)	TWP	RNG	SEC
1	443130	COATIMUNDI	2017-0011075 (Amend) 2018-0018343	11N	4W	22-23
2			2017-0011075 (Location)			
3						
4						
5						
6						

Entered 2/7/19 AD

AFFIDAVIT OF PERFORMANCE OF ANNUAL WORK – page 2

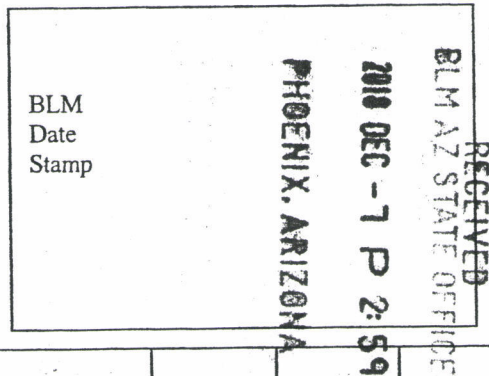

7						
8						
9						
10						

6. That between the dates starting at 12 o'clock noon on September 1, 20 17 and ending at 12 o'clock noon on September 1, 20 18 at least \$ 155 dollars worth of work and improvements were done and performed upon said claim(s) or upon one or more of a contiguous group of claims for the benefit of all, wholly or partly outside of a contiguous group of claims for the benefit of all, not including the location work.

7. That the following persons were employed to perform the work and improvements described herein: _____

8. That the work and improvements performed were: Removing Rocks and Vegetation From Roads (ROAD REPAIR)

9. Dated: 12-3-18 Signature: Violet Allen

SUBSCRIBED AND SWORN TO before me, a Notary Public, this 3rd day of December 20 18

By: Violet Allen

Notary Public William Snodgrass

My Commission Expires 9/7/2022

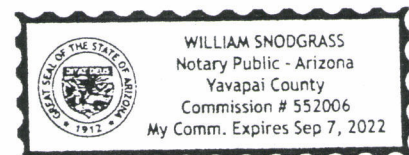

Bureau of Land Management
Arizona State Office
www.blm.gov/az

No. of Claims: _____ x \$10 = _____

Check No.: _____ Init. _____

Receipt No.: _____

For BLM Use Only

Form: MCF108
Revised July 2014
Page 2 of 2

When Recorded Return Document to:

VIOLET ALLEN
8365 S. Hwy 89 #7
KIRKLAND, AZ 86332



443130

☐ Check here if this is a change of address.

Telephone: _____

E-mail address: _____

AFFIDAVIT OF PERFORMANCE OF ANNUAL WORK

1. State of Arizona, County of YAVAPAI ss:

2. I (Name) VIOLET ALLEN

3. Reside at (Address) 8365 S. Hwy 89 #7

City KIRKLAND County YAVAPAI

State AZ Zip 86332 being duly sworn, depose and say that I am a citizen of the United States, more than eighteen years of age, and that all of the facts set forth in this affidavit, subject to the provisions and penalties of 18 U.S.C. 1001 pertaining to the filing of false, fictitious, or fraudulent statements with the United States, are true and correct according to the best of my knowledge, information and belief.

4. Owner's name and address (If not shown in Items 1-3 above). RAYMOND VIOLET

ALLEN 8365 S. Hwy 89 #7 KIRKLAND AZ 86332

5. That I am personally acquainted with the mining claim(s). The work and improvements were made by and at the expense of the owner(s) of said claim(s). Said contiguous group of claims, listed on this document, are situated in the

WALNUT GROVE (optional) Mining District; YAVAPAI County, Arizona.

BLM
Date
Stamp

RECEIVED
BLM AZ STATE DEPT
2018 DEC -7 P 2:59
PHOENIX, ARIZONA

Line No.	AMC NUMBER	CLAIM/SITE NAME	COUNTY RECORDER DATA (If available)	TWP	RNG	SEC
1	443131	GOLD Bug	Location 2017-0011074	11N	4W	25-26
2			Amendment 2018-0018342			
3						
4						
5						
6						

AFFIDAVIT OF PERFORMANCE OF ANNUAL WORK – page 2

BLM Date Stamp	2018 DEC - 7 P. 2 59 PHOENIX, ARIZONA	RECEIVED BLM AZ STATE OFFICE
----------------------	--	---------------------------------

7						
8						
9						
10						

6. That between the dates starting at 12 o'clock noon on September 1, 20 17 and ending at 12 o'clock noon on September 1, 20 18 at least \$ 155 dollars worth of work and improvements were done and performed upon said claim(s) or upon one or more of a contiguous group of claims for the benefit of all, wholly or partly outside of a contiguous group of claims for the benefit of all, not including the location work.

7. That the following persons were employed to perform the work and improvements described herein: _____

8. That the work and improvements performed were: ROAD REPAIR - remove fallen trees from ROAD - clear vegetation from ROAD

9. Dated: 12-3-18 Signature: Violet Allen

SUBSCRIBED AND SWORN TO before me, a Notary Public, this 3rd day of December 20 18

By: Violet Allen

Notary Public William Snodgrass

My Commission Expires 9/7/2022

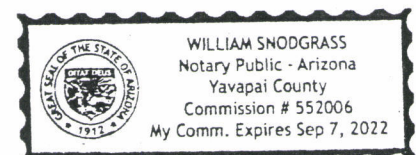

Bureau of Land Management
Arizona State Office
www.blm.gov/az

No. of Claims: _____ x \$10 = _____
Check No.: _____ Init. _____
Receipt No.: _____
For BLM Use Only

Form: MCF108
Revised July 2014
Page 2 of 2

Violet Allen
8365 S. Hwy 89 #7
Kirkland, AZ 86332

PHOENIX AZ 852

03 DEC 2018 PM 5 L



BUREAU OF LAND MANAGEMENT
ONE NORTH CENTRAL AVE
PHOENIX, AZ 85004

PHOENIX, ARIZONA

2018 DEC -7 P 2:59

RECEIVED
BLM AZ STATE OFFICE

85004-442700



United States Department of the Interior
Bureau of Land Management
 DIV OF LANDS, MINRLS & ENERGY
 ONE N CENTRAL AVE
 PHOENIX, AZ 85004 -4427
 Phone: 602-417-9200

Receipt

No: 4328923

Transaction #: 4445571
Date of Transaction: 12/07/2018

CUSTOMER:

VIOLET ALLEN
 8365 S HWY 89 #7
 KIRKLAND, AZ 86332 US

LINE #	QTY	DESCRIPTION	REMARKS	UNIT PRICE	TOTAL
1	1.00	LOCATABLE MINERALS / MINING CLAIMS- NOT NEW-UNADJUD, ONE AUTH NO. ONLY / MINING CLAIM MONEY RECEIVED CASES: AMC443130/\$20.00	POL 2018/2	- n/a -	20.00
TOTAL:					\$20.00

PAYMENT INFORMATION				
1	AMOUNT:	20.00	POSTMARKED:	N/A
	TYPE:	CHECK	RECEIVED:	12/07/2018
	CHECK NO:	R208206193646		
	NAME:	ALLEN, VIOLET 8365 S HWY 89 #7 KIRKLAND AZ 86332 US		

REMARKS

THERE HAS BEEN A FEE INCREASE/ PLEASE SEE ENCLOSED FLYER/ THANK YOU

This receipt was generated by the automated BLM Collections and Billing System and is a paper representation of a portion of the official electronic record contained therein.

\$ 5 earned manually 2/7/19 AD

United States Department of the Interior
Bureau of Land Management
DIV OF LANDS, MINRLS & ENERGY
ONE N CENTRAL AVE
PHOENIX, AZ 85004 -4427
Phone: 602-417-9200

Receipt	
No:	4365336

Transaction #: 4482566**Date of Transaction:** 02/04/2019**CUSTOMER:**

VIOLET ALLEN
8365 S HWY 89 #7
KIRKLAND, AZ 86332 US

LINE #	QTY	DESCRIPTION	REMARKS	UNIT PRICE	TOTAL
1	1.00	LOCATABLE MINERALS / MINING CLAIMS- NOT NEW-UNADJUD, ONE AUTH NO. ONLY / MINING CLAIM MONEY RECEIVED CASES: AMC443130/\$10.00	2018 POL/2 ADDL FEE	- n/a -	10.00
TOTAL:					\$10.00

PAYMENT INFORMATION				
1	AMOUNT:	10.00	POSTMARKED:	N/A
	TYPE:	CHECK	RECEIVED:	02/04/2019
	CHECK NO:	17-846275010		
	NAME:	ALLEN, VIOLET 8365 S HWY 89 #7 KIRKLAND AZ 86332 US		

REMARKS

ADDL \$5 FOR TWO CLAIMS

This receipt was generated by the automated BLM Collections and Billing System and is a paper representation of a portion of the official electronic record contained therein.

Earned manually \$10 2/2/19 AD

Violet Allen

8365 S. Hwy 89 #7

KIRKLAND, AZ 86332

PHOENIX AZ 852

20 DEC 2019 PM 5 L



BUREAU OF LAND MANAGEMENT
ONE NORTH CENTRAL AVE
PHOENIX, AZ 85004

PHOENIX, ARIZONA

2019 JAN 28 P 1:15

RECEIVED
BLM AZ STATE OFFICE

UNITED STATES
DEPARTMENT OF THE INTERIOR
BUREAU OF LAND MANAGEMENT

MAINTENANCE FEE WAIVER CERTIFICATION

SEE INSTRUCTIONS ON PAGE 2

443131
443130
FORM APPROVED
OMB NO. 1004-0114
Expires: January 31, 2020

1. This small miner waiver is filed for the assessment year beginning on September 1, 2018 and ending on September 1, 2019.
2. The undersigned and all related parties owned ten or fewer mining claims, mill, or tunnel sites located and maintained on Federal lands in the United States of America on September 1, 2018.
3. The undersigned have performed the assessment work required by law for each mining claim listed prior to filing this waiver and understand that by filing this form, the undersigned must file an affidavit of assessment work with the Bureau of Land Management (BLM) by the December 30th following the filing of this waiver.
4. The undersigned understand that if the assessment work obligation has not yet come due under 30 U.S.C. 28 (for those claims in their first assessment year only), a notice of intent to hold reciting this condition must be recorded by the December 30th following the filing of this waiver.
5. The undersigned understand that mill and tunnel sites may also be listed on this waiver and be waived from payment of the maintenance fee, and that a notice of intent to hold for these sites is required to be filed with the BLM by the December 30th following the filing of this waiver.
6. The undersigned understand and acknowledge that pursuant to 43 U.S.C. 1212 and 18 U.S.C. 1001, the filing or recording of a false, fictitious, or fraudulent document with the BLM may result in a fine of up to \$250,000, a prison term not to exceed five years, or both.
7. The mining claims, mill or tunnel sites for which this waiver from payment of the maintenance fees is requested are:

CLAIM OR SITE NAME	BLM RECORDATION SERIAL NUMBER
1. GOLD BUG	AMC 443131 (913)
2. COATIMUNDI	AMC 443130
3.	
4.	
5.	
6.	
7.	
8.	
9.	
10.	

RECEIVED
BLM AZ STATE OFFICE
2018 AUG 21 P 2:47
PHOENIX, ARIZONA

The owner(s) (claimants) of the above mining claims and sites are:

RAYMOND ALLEN

(Owner's Name - Please Print)

8365 S. HWY 89 #7

(Owner's Mailing Address)

Raymond Allen

(Owner's Signature)

KIRKLAND

(City)

AZ

(State)

86332

(Zip Code)

VIOLET ALLEN

(Owner's Name - Please Print)

8365 S. HWY 89 #7

(Owner's Mailing Address)

Violet Allen

(Owner's Signature)

KIRKLAND

(City)

AZ

(State)

86332

(Zip Code)

(Owner's Name - Please Print)

(Owner's Signature)

(Owner's Mailing Address)

(City)

(State)

(Zip Code)

(Owner's Name - Please Print)

(Owner's Signature)

(Owner's Mailing Address)

(City)

(State)

(Zip Code)

(Continued on page 2)

ENTERED
SEP 10 2018
BY: BJS

(Owner's Name - Please Print)

(Owner's Signature)

(Owner's Mailing Address)

(City)

(State)

(Zip Code)

(Owner's Name - Please Print)

(Owner's Signature)

(Owner's Mailing Address)

(City)

(State)

(Zip Code)

(Owner's Name - Please Print)

(Owner's Signature)

(Owner's Mailing Address)

(City)

(State)

(Zip Code)

(Owner's Name - Please Print)

(Owner's Signature)

(Owner's Mailing Address)

(City)

(State)

(Zip Code)

18 U.S.C. 1001 and 43 U.S.C. 1212 make it a crime for any person knowingly and willfully to make to any department or agency of the United States any false, fictitious or fraudulent statements or representations as to any matter within its jurisdiction.

INSTRUCTIONS

1. This certification is made under the provisions of 43 U.S.C. § 1744 and 30 U.S.C. § 28-28k and the regulations thereunder (43 CFR Part 3830).
2. The claimant(s) must fill in the dates in paragraph 1 for the beginning and ending of the assessment year for which this waiver is sought.
3. The claimant(s) must fill in the date in paragraph 2 for the beginning of the assessment year for which this waiver is sought.
4. All claim and site names and BLM serial numbers must be listed for the mining claims, mill sites, and tunnel sites for which the waiver is sought.
5. All owners of the mining claims, mill sites, and tunnel sites and their addresses must be given.
6. This waiver form must be signed by all the claimants or their designated agent, in original form. If an agent is designated, a notarized designation of agent, signed by all of the claimants with proper address given, must be submitted with this waiver.
7. This form must be filed no later than September 1st for the upcoming assessment year in the BLM State Office where the mining claims or sites are recorded, or the waiver cannot be granted by the BLM. (Example: To obtain a waiver for the assessment year 2012, which begins on September 1, 2011, you must qualify for and file for a waiver no later than September 1, 2011, in the proper BLM State Office.)
8. For all mining claims which require assessment work, you must record an affidavit of labor on or before the December 30th immediately following the filing of this waiver. For all other mining claims or sites waived, you must record a notice of intent to hold on or before the December 30th immediately following the filing of this waiver.
9. Mill and tunnel sites may also be listed on this waiver and be waived from payment of the maintenance fee. A notice of intent to hold for these sites is required to be filed by the December 30th following the filing of this waiver.

RECEIVED
BLM ARIZONA STATE OFFICE
2018 AUG 21 P 2:47
PHOENIX, ARIZONA
FOR OFFICIAL USE ONLY

ET ALLEN
5 S. Hwy 89 #7
TUCULAND, AZ 86332

PHOTO: 22-552

20 AUG 2018 PM 3 L



BUREAU OF LAND MANAGEMENT
1 NORTH CENTRAL AVE
PHOENIX, AZ 85004

RECEIVED
BLM AZ STATE OFFICE
2016 AUG 21 P 2:47
PHOENIX, ARIZONA

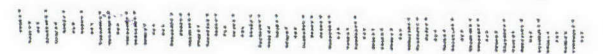



AMC 443130

NOTICE OF INTENTION TO HOLD MINING CLAIMS/SITES

When Recorded Return Document to:

VIOLET ALLEN

8365 S. HWY 89 #7

KIRKLAND, AZ 86332

☐ Check here if this is a change of address.

Telephone: _____

E-mail Address: _____

BLM
Date
Stamp

RECEIVED
BLM AT STATE OFFICE
2011 NOV 29 P 3:10
PHOENIX, ARIZONA

I (We) intend to hold the claims(s) and/or site(s) listed below for the calendar year 20 17, and I (We) have filed or will file a Notice of Intent to Hold in the county where the claim (s) is located.

Reason for filing a Notice of Intent to Hold instead of an assessment work filing (check one):

- ☐ Maintenance fee was paid to maintain claim(s) during this assessment year.
☐ Mill or tunnel sites.
☒ Claim(s) was located during the current assessment year.
☐ BLM has deferred assessment work (attach copy of decision granting deferment, or pending petition for deferment including date petition was filed.)

Line No.	AMC NUMBER	CLAIM/SITE NAME	COUNTY RECORDER DATA (If available)	TWP	RNG	SEC
1	443130	CORTIMUNDI	2017-0011075	11N	4W	23 ~ 22
2	443131	GOLD BUG	2017-0011074	11N	4W	26 25
3						
4		CORTIMUNDI				
5		GOLD BUG				
6						
7						
8						
9						
10						

ENTERED
DEC 14 2017
BY: *PM*

NOTICE OF INTENTION TO HOLD MINING CLAIMS/SITES
page 2

BLM Date Stamp	RECEIVED 2017 NOV 29 P 3:10 PHOENIX, ARIZONA
----------------------	--

1. State of Arizona, County of YAVAPAI

2. I (Name) VIOLET ALLEN

3. Reside at (Address) 8365 S. HWY 89 #7

City KIRKLAND County YAVAPAI State AZ Zip 86332 being duly sworn, depose and say that I am a citizen of the United States, more than eighteen years of age, that all of the facts set forth in this notice, subject to the provisions and penalties of 18 U.S.C. 1001 pertaining to the filing of false, fictitious, or fraudulent statements with the United States, are true and correct according to the best of my knowledge, information and belief.

4. Owner's name and address (If not shown in Items 1-3 above). _____

5. Dated: 11-28-17 Signature: Violet Allen

Bureau of Land Management
Arizona State Office
www.blm.gov/az

No. of Claims:	<u>2</u>	x \$10 =	<u>20</u>
Check No:	Init. <u>VA</u>		
Receipt No.:	<u>4029274</u>		
For BLM Use Only			

Form: MCF110
Revised July 2014
Page 2 of 2

VIOLET ALLEN
8365 S. Hwy 89 #7
KIRKLAND, AZ 86332

PHOENIX AZ 852

28 NOV 2017 PM 9 L



BUREAU OF LAND MANAGEMENT
ONE N. CENTRAL AVE
PHOENIX, AZ 85004

PHOENIX, ARIZONA
2017 NOV 29 P 3 09
RECEIVED
BLM AZ STATE OFFICE

85004-442700

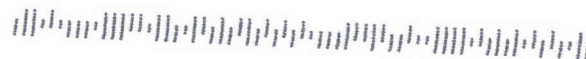

United States Department of the Interior
Bureau of Land Management
DIV OF LANDS, MINRLS & ENERGY
ONE N CENTRAL AVE
PHOENIX, AZ 85004 -4427
Phone: 602-417-9200

Receipt

No: 4029274

Transaction #: 4140248	
Date of Transaction: 11/30/2017	
CUSTOMER:	
	VIOLET ALLEN 8365 S HWY 89 #7 KIRKLAND, AZ 86332 US

LINE #	QTY	DESCRIPTION	REMARKS	UNIT PRICE	TOTAL
1	1.00	LOCATABLE MINERALS / MINING CLAIMS- NOT NEW-UNADJUD, ONE AUTH NO. ONLY / MINING CLAIM MONEY RECEIVED CASES: AMC443130/\$20.00	NOI 2017/2	- n/a -	20.00
TOTAL:					\$20.00

PAYMENT INFORMATION				
1	AMOUNT:	20.00	POSTMARKED:	N/A
	TYPE:	CHECK	RECEIVED:	11/29/2017
	CHECK NO:	207672038255		
	NAME:	ALLEN, VIOLET 8365 S HWY 89 #7 KIRKLAND AZ 86332 US		

REMARKS

This receipt was generated by the automated BLM Collections and Billing System and is a paper representation of a portion of the official electronic record contained therein.

MAINTENANCE FEE WAIVER CERTIFICATION

SEE INSTRUCTIONS ON PAGE 2

FORM APPROVED
OMB NO. 1004-0114
Expires: January 31, 2020

Amc 443130

1. This small miner waiver is filed for the assessment year beginning on September 1, 2017 and ending on September 1, 2018.
2. The undersigned and all related parties owned ten or fewer mining claims, mill, or tunnel sites located and maintained on Federal lands in the United States of America on September 1, 2017.
3. The undersigned have performed the assessment work required by law for each mining claim listed prior to filing this waiver and understand that by filing this form, the undersigned must file an affidavit of assessment work with the Bureau of Land Management (BLM) by the December 30th following the filing of this waiver.
4. The undersigned understand that if the assessment work obligation has not yet come due under 30 U.S.C. 28 (for those claims in their first assessment year only), a notice of intent to hold reciting this condition must be recorded by the December 30th following the filing of this waiver.
5. The undersigned understand that mill and tunnel sites may also be listed on this waiver and be waived from payment of the maintenance fee, and that a notice of intent to hold for these sites is required to be filed with the BLM by the December 30th following the filing of this waiver.
6. The undersigned understand and acknowledge that pursuant to 43 U.S.C. 1212 and 18 U.S.C. 1001, the filing or recording of a false, fictitious, or fraudulent document with the BLM may result in a fine of up to \$250,000, a prison term not to exceed five years, or both.
7. The mining claims, mill or tunnel sites for which this waiver from payment of the maintenance fees is requested are:

CLAIM OR SITE NAME	BLM RECORDATION SERIAL NUMBER
1. COATIMUNDI	✓ Amc 443130
2. GOLD BUG	Amc 443131
3.	
4.	
5.	
6.	
7.	
8.	
9.	
10.	

RECEIVED
BLM AZ STATE OFFICE
2017 AUG 17 P 2:
PHOENIX, ARIZONA

The owner(s) (claimants) of the above mining claims and sites are:

RAYMOND ALLEN
(Owner's Name - Please Print)

8365 S. Hwy 89 #7
(Owner's Mailing Address)

Raymond Allen
(Owner's Signature)

KIRKLAND AZ 86332
(City) (State) (Zip Code)

VIOLET ALLEN ✓
(Owner's Name - Please Print)
8365 S. Hwy 89 #7
(Owner's Mailing Address)

Richard Allen
(Owner's Signature)

KIRKLAND AR 86332
(City) (State) (Zip Code)

(Owner's Name - Please Print) BY: JB

(Owner's Mailing Address)

(Owner's Signature)

(City) (State) (Zip Code)

NW/CHECK
 2 each

(Owner's Name - Please Print)

(Owner's Mailing Address)

(Owner's Signature)

(City)

(State)

(Zip Code)

(Owner's Name - Please Print)	(Owner's Signature)		
(Owner's Mailing Address)	(City)	(State)	(Zip Code)
(Owner's Name - Please Print)	(Owner's Signature)		
(Owner's Mailing Address)	(City)	(State)	(Zip Code)
(Owner's Name - Please Print)	(Owner's Signature)		
(Owner's Mailing Address)	(City)	(State)	(Zip Code)
(Owner's Name - Please Print)	(Owner's Signature)		
(Owner's Mailing Address)	(City)	(State)	(Zip Code)

18 U.S.C. 1001 and 43 U.S.C. 1212 make it a crime for any person knowingly and willfully to make to any department or agency of the United States any false, fictitious or fraudulent statements or representations as to any matter within its jurisdiction.

INSTRUCTIONS

1. This certification is made under the provisions of 43 U.S.C. § 1744 and 30 U.S.C. §28-28k and the regulations thereunder (43 CFR Part 3830).
2. The claimant(s) must fill in the dates in paragraph 1 for the beginning and ending of the assessment year for which this waiver is sought.
3. The claimant(s) must fill in the date in paragraph 2 for the beginning of the assessment year for which this waiver is sought.
4. All claim and site names and BLM serial numbers must be listed for the mining claims, mill sites, and tunnel sites for which the waiver is sought.
5. All owners of the mining claims, mill sites, and tunnel sites and their addresses must be given.
6. This waiver form must be signed by all the claimants or their designated agent, in original form. If an agent is designated, a notarized designation of agent, signed by all of the claimants with proper address given, must be submitted with this waiver.
7. This form must be filed no later than September 1st for the upcoming assessment year in the BLM State Office where the mining claims or sites are recorded, or the waiver cannot be granted by the BLM. (Example: To obtain a waiver for the assessment year 2012, which begins on September 1, 2011, you must qualify for and file for a waiver no later than September 1, 2011, in the proper BLM State Office.)
8. For all mining claims which require assessment work, you must record an affidavit of labor on or before the December 30th immediately following the filing of this waiver. For all other mining claims or sites waived, you must record a notice of intent to hold on or before the December 30th immediately following the filing of this waiver.
9. Mill and tunnel sites may also be listed on this waiver and be waived from payment of the maintenance fee. A notice of intent to hold for these sites is required to be filed by the December 30th following the filing of this waiver.

RECEIVED
BLM STATE OFFICE
2017 AUG 7 P 2:56
PHOENIX ARIZONA

FOR OFFICIAL USE ONLY

RECEIVED
BLM STATE OFFICE
2017 AUG 7 P 2:56
PHOENIX ARIZONA

NOTICE!!

These documents have been scanned!

Do not place un-scanned documents beneath this notice!

Do not remove this notice from this file!

GPO Jacket No. 560-102
Print Order 61540
Rise Business Services, LLC
Job=AZ15 4/30/2019



Box Number= AZ15009



Claim Begin-End: AMC443130-AMC443131

5 Miscellaneous



AZ15009-13

AMC450400-AMC453366

United States Department of the Interior
Bureau of Land Management
DIV OF LANDS, MINRLS & ENERGY
ONE N CENTRAL AVE
PHOENIX, AZ 85004 -4427
Phone: 602-417-9200

Receipt

No: 4101389

Transaction #: 4213952

Date of Transaction: 03/01/2018

CUSTOMER:

RAYMOND ALLEN
8365 S HIGHWAY 89 TRLR 7
KIRKLAND, AZ 86332-4067 US

LINE #	QTY	DESCRIPTION	REMARKS	UNIT PRICE	TOTAL
1	1.00	LOCATABLE MINERALS / MINING CLAIMS- NOT NEW-UNADJUD, ONE AUTH NO. ONLY / MINING CLAIM MONEY RECEIVED CASES: AMC443130/\$20.00	AMEND/2	- n/a -	20.00
TOTAL:					\$20.00

PAYMENT INFORMATION				
1	AMOUNT:	20.00	POSTMARKED:	N/A
	TYPE:	CHECK	RECEIVED:	02/28/2018
	CHECK NO:	17-722083543		
	NAME:	ALLEN, RAYMOND 8365 S HIGHWAY 89 TRLR 7 KIRKLAND AZ 86332-4067 US		

REMARKS

This receipt was generated by the automated BLM Collections and Billing System and is a paper representation of a portion of the official electronic record contained therein.

*1RT to letter date Feb 8 2018
amendments on AMC 443130 + 31.*



RAYMOND ALLEN
8365 S. HWY 89 #7
KIRKLAND, AZ 86332

PHOENIX AZ 850

26 FEB 2018 PM 6 L



RECEIVED
BLM AIR SERVICE OFFICE

2018 FEB 28 P 2:45

PHOENIX, ARIZONA

BUREAU OF LAND MANAGEMENT
ONE NORTH CENTRAL AVE Suite 800
PHOENIX, AZ 85004

85004-442700



NOTICE!!

These documents have been scanned!

Do not place un-scanned documents beneath this notice!

Do not remove this notice from this file!

GPO Jacket No. 560-102
Print Order 61540
Rise Business Services, LLC
Job=AZ15 4/30/2019



Box Number= AZ15009



Claim Begin-End: AMC443130-AMC443131

6 Location Notices-Amendments and Supporting Documents



AZ15009-13

AMC450400-AMC453366

MINING CLAIM STATUS REPORT

Data Entered: 4/4/17 Ram

MTP Checked By: 4/4/17 Ram

GEO Checked By: 4/4/17 Ram

LEAD SERIAL NUMBER: AMC 443130 thru AMC 443131

NUMBER OF CLAIMS & TYPE:

2 LODE
____ PLACER
____ ASSOCIATION PLACER
____ MILL SITE
____ TUNNEL SITE

CHARGES:

Processing Fee @ \$20 = \$ 40.00

Location Fee @ \$37 = \$ 74.00

Maintenance Fee @ \$155 = \$ 310.00

Add'l Maint Fee for Assoc Placer = \$ _____

SUBTOTAL \$ 424.00

Other Fees \$ _____

Other Fees \$ _____

TOTAL \$ 424.00

TOTAL ACREAGE: N/A Per Claim
(Placer Only)

NUMBER OF LOCATORS: 2

DOCUMENTS RECEIVED VIA : Over-the-Counter [] Mail [☒] TIMELY FILED: Yes [☒] No []

LEGAL DESCRIPTION: T 114 R 4W SEC 23
T _____ R _____ SEC _____
T _____ R _____ SEC _____
T _____ R _____ SEC _____
T _____ R _____ SEC _____

BLM [] FOREST SERVICE [] SUBJ TO PL 359: Yes [] No []
WILDERNESS AREA [] _____

SPLIT ESTATE: N/A [] SX [] PX [] OTHER []
SRHA [] Was proper Notice filed if located on SHRA Land? Yes [] No []

RECONVEYED MINERALS ON BLM LAND REQUIRE OPENING ORDER FROM 1944 TO 1993:

Open to Entry On _____ N/A []

COMMENTS/STATUS: VOID [] PARTIALLY VOID [] PVT MINERALS [] WITHDRAWN LANDS []
OTHER [] _____

[] Claimant acknowledges that portions of the following claim(s) site(s) may be void or voidable.

Printed Name of Claimant _____ Signature of Claimant _____

*****FINAL ADJUDICATION*****

DATE 3/17/18 INITIALS ERS

AMC 443130

* Return To:

LOCATION NOTICE FOR LOPE MINING CLAIM

☒ Amendment BLM Serial # AMC 443130

NOTICE IS HEREBY GIVEN that the COATIMUNDI

lope mining claim has been located

* by RAYMOND + VIOLET ALLEN whose current mailing
address is 8365 S. HWY 89 #7

KIRKLAND, AZ 86332

BLM
Date
Stamp

PHOENIX, ARIZONA

2018 FEB 28 P 2:40

The general course of this claim is NE TO SW and it is situated in YAVAPAI

County, Arizona. This claim is 1500 feet in length and 600 feet in width.

Total Claim Acreage. This claim runs from the location monument on which this location notice is posted on the centerline of the claim approximately 400 feet in a NE direction to the N end line and 1400 feet in a SW direction to the S end line. This claim is marked by six monuments, one at each corner and one at the center of each end line of the claim.

The location monument on which this notice is posted is situated within Section 23, Township 11 N, Range 4 N, Gila Salt River Base and Meridian, Arizona and this claim encompasses portions of the following quarter section(s), section(s), Township(s) and Range(s) SW Section 23
and SE SECTION 22 T11N R4W

Gila Salt River Base and Meridian, Arizona.

The locality of this claim with reference to some natural object or permanent monument and additional information (if any) concerning its locality are as follows: THE SE CORNER IS 1300 feet
NORTH 0° from the marker for SE SECTION 22 and
NE section 27

The above information is shown on the attached map.

DATED AND POSTED on the ground this 4th day of march, 2017.

☒ LOCATOR(s) ☐ AGENT

Amended Feb 22, 2018

Print Name(s) RAYMOND ALLEN + VIOLET ALLEN

Signature(s) Raymond Allen Violet Allen

Form MCF100
Revised July 2014

This form is available from the Arizona Geological Survey and may be reproduced.

4401389

AMC 443130

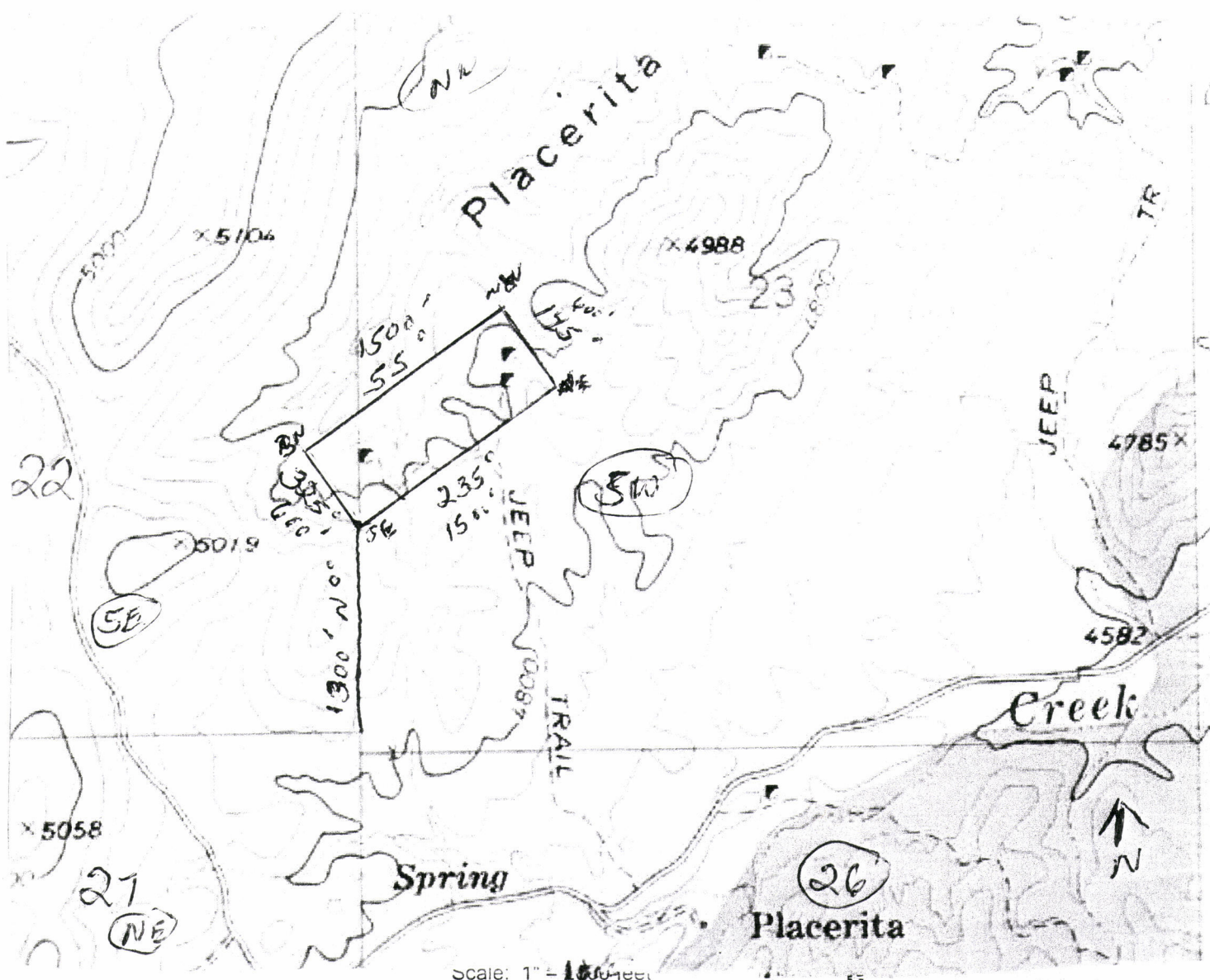

1. The above map depicts the CORTIMUNDI mining claim, which is located in Section (s) SE 22 5W 23 Township 11 N, Range 4W, Gila and Salt River Base and Meridian, YAVAPAI County, Arizona. Total claim acreage is 20.6
2. The type of corner and location monuments used are as follows: PIPE
3. The bearings and distances in degrees and feet between claim corners and to a public land survey monument are as depicted on the map.
4. If the claim is a placer or millsite claim with exterior limits conforming to legal subdivisions of the public survey, provide a legal description of the claim _____

Form MCF100a
Revised July 2014



** RETURN TO*

LOCATION NOTICE FOR LODE MINING CLAIM

NOTICE IS HEREBY GIVEN that the COATIMUNDI

lode mining claim has been located

by RAYMOND ALLEN AND
VIOLET ALLEN whose current mailing

address is 8365 S. HWY 29 #7

KIRKLAND, AZ 86332

BLM
Date
Stamp

RECEIVED
BLM 47
2017 MAR 29 P 3:42
PHOENIX, ARIZONA

The general course of this claim is NE to SW and it is situated in YAVAPAI
County, Arizona. This claim is 1500 feet in length and 600 feet in width. This claim runs

from the location monument on which this location notice is posted approximately 100 feet in a

NE direction to the N end line and 1400 feet in a SW direction to the

S end line. This claim is marked by six monuments, one at each corner and one at the center of each end line of the claim.

The location monument on which this notice is posted is situated within Section 23, Township 11N, Range 4W, Gila Salt River Base and Meridian, Arizona and this claim encompasses portions of the following quarter section (s), section (s), Township (s) and Range (s) SW SECTION 23 and SE SECTION 22 T 11N R 4W

Gila Salt River Base and Meridian, Arizona.

The locality of this claim with reference to some natural object or permanent monument and additional information (if any) concerning its locality are as follows: THE SE CORNER IS 1300 feet NORTH FROM THE B~~LA~~ MARKER FOR SE SECTION 22 and NE SECTION 27

DATED AND POSTED on the ground this 4th day of MARCH, 2017.

LOCATOR (s) Raymond Allen Violet Allen

RAYMOND ALLEN and VIOLET ALLEN

Form MCF100
Revised July 2005

AMC443130

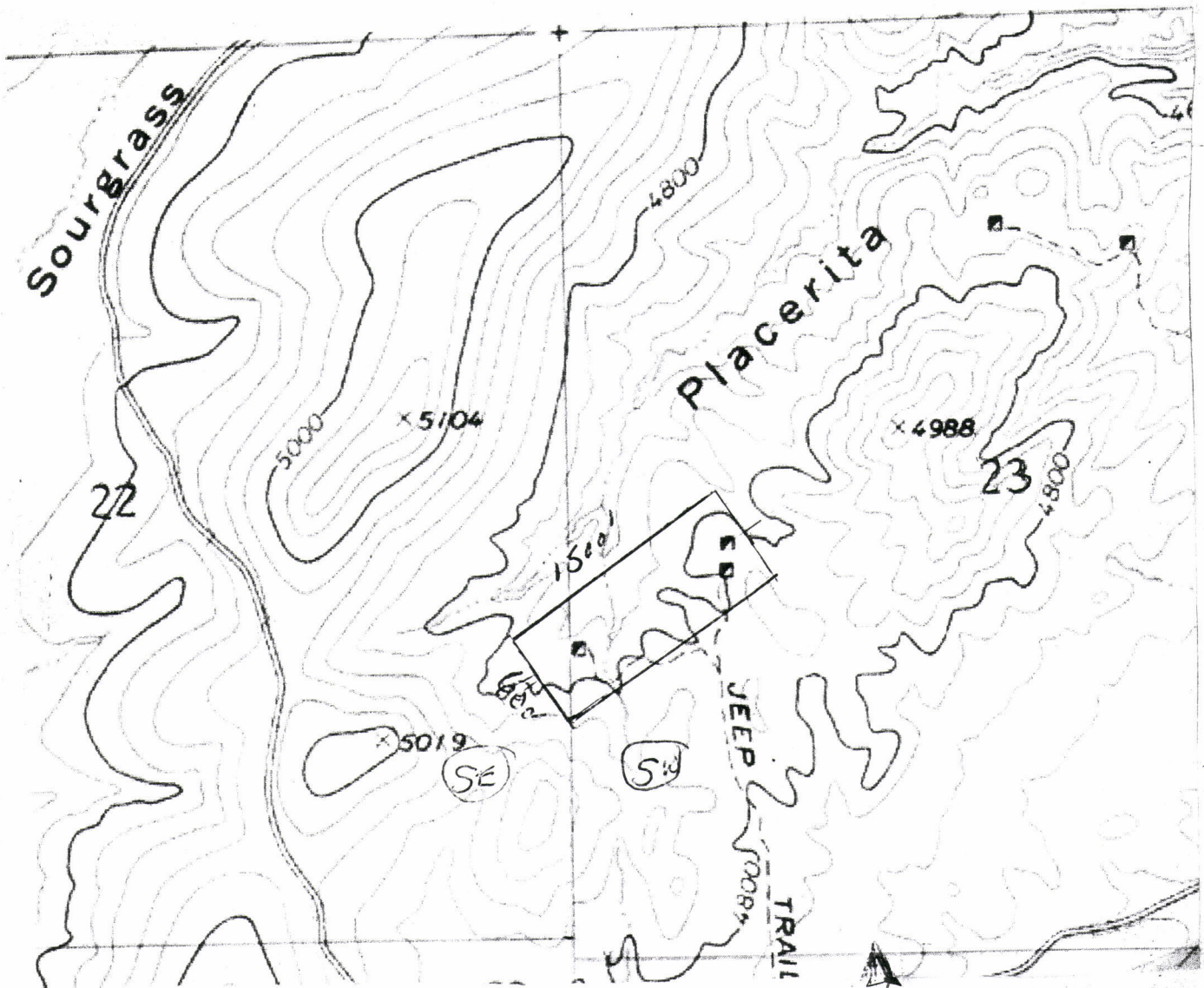

1. The above map depicts the COATIMUNDI mining claim, which is located in Section (s) SE 22 ^{SW 23}, Township 11 N, Range 4 W, Gila and Salt River Base and Meridian, YAVAPAI County, Arizona.
2. The type of corner and location monuments used are as follows: PVC and Wood

3. The bearings and distances in degrees and feet between claim corners are as depicted on the map.

This form is available from the Arizona Department of Mines & Mineral Resources and may be reproduced.

2011 MAR 10
 MCF100a
 Revised July 2005
 ARIZONA DEPARTMENT OF MINES & MINERAL RESOURCES

AMC443130

RETURN TO

LOCATION NOTICE FOR LOPE MINING CLAIM

☒ Amendment BLM Serial # PMC443131

NOTICE IS HEREBY GIVEN that the GOLD BUG

lope mining claim has been located

BLM
Date
Stamp

2018 FEB 28 P 2:45
PHOENIX, ARIZONA

by RAYMOND ALLEN VIOLET ALLEN whose current mailing
address is 8365 S. HWY 89 #7
KIRKLAND, AZ 86332

The general course of this claim is NW to SE and it is situated in YAVAPAI
County, Arizona. This claim is 1500 feet in length and 600 feet in width.

Total Claim Acreage. This claim runs from the location monument on which this location notice
is posted on the centerline of the claim approximately 250 feet in a NW direction to the N
end line and 1250 feet in a SE direction to the S end line. This claim is marked by six
monuments, one at each corner and one at the center of each end line of the claim.

The location monument on which this notice is posted is situated within Section 26, Township 11
N, Range 4 W, Gila Salt River Base and Meridian, Arizona and this claim encompasses portions
of the following quarter section(s), section(s), Township(s) and Range(s) NE SEC 24
NW/SW SEC 25, T11N R4W
Gila Salt River Base and Meridian, Arizona.

The locality of this claim with reference to some natural object or permanent monument and additional information
(if any) concerning its locality are as follows: THE NE CORNER IS 1500 FEET
NORTH 358° TO THE SECTION CORNER OF NE SEC 24
AND SE SEC 23

The above information is shown on the attached map.
DATED AND POSTED on the ground this 4th day of MARCH, 2017.

☒ LOCATOR(s) ☐ AGENT

Amended Feb 22, 2018

Print Name(s) RAYMOND ALLEN + VIOLET ALLEN

Signature(s) Raymond Allen Violet Allen

Form MCF100
Revised July 2014

This form is available from the Arizona Geological Survey and may be reproduced.

Amc 443131

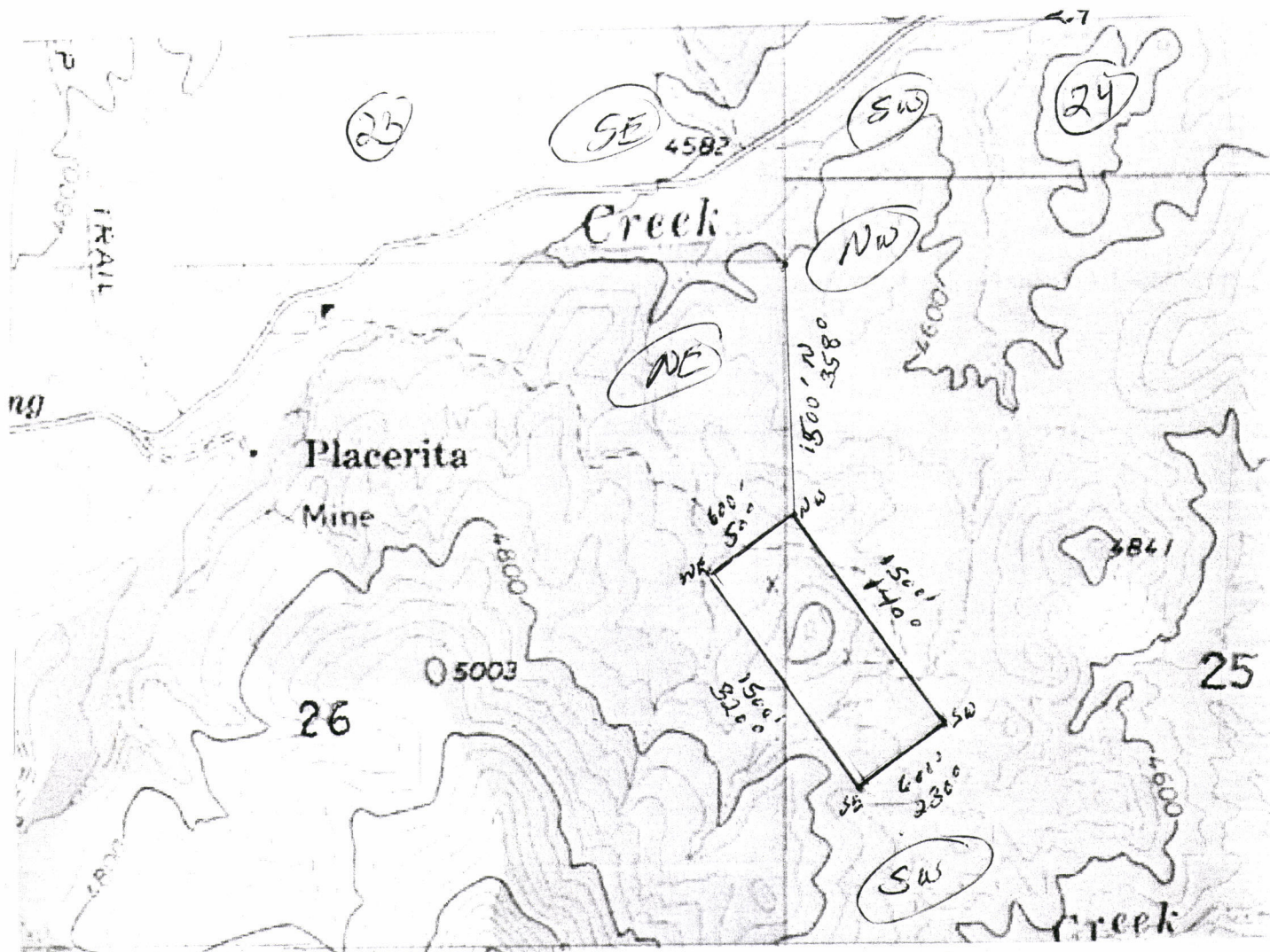

Scale: 1" = 1000 feet



- The above map depicts the Cool Bug mining claim, which is located in Section (s) 25^W 26^{NE}, Township 11N, Range 4W, Gila and Salt River Base and Meridian, YAVAPAI County, Arizona. Total claim acreage is 20.4
- The type of corner and location monuments used are as follows: PIPE

- The bearings and distances in degrees and feet between claim corners and to a public land survey monument are as depicted on the map.
- If the claim is a placer or millsite claim with exterior limits conforming to legal subdivisions of the public survey, provide a legal description of the claim _____

Form MCF100a
Revised July 2014

This form is available from the Arizona Geology Survey and may be reproduced.



* RETURN TO

LOCATION NOTICE FOR LOPE MINING CLAIM

NOTICE IS HEREBY GIVEN that the GOLD BUG
_____ lode mining claim has been located
by RAYMOND + VIOLET ALLEN whose current mailing
address is 8365 S. HWY 89 #7
KIRKLAND, AZ 86332

BLM
Date
Stamp

RECEIVED
BLM
2017 MAR 29 P 3:22
PHOENIX, ARIZONA

The general course of this claim is NW TO SE and it is situated in YAVAPAI
County, Arizona. This claim is 1500 feet in length and 600 feet in width. This claim runs
from the location monument on which this location notice is posted approximately 250 feet in a
NW direction to the N end line and 1250 feet in a SE direction to the
S end line. This claim is marked by six monuments, one at each corner and one at the center of each
end line of the claim.

The location monument on which this notice is posted is situated within Section 26, Township 11N
_____, Range 4W, Gila Salt River Base and Meridian, Arizona and this claim encompasses portions
of the following quarter section (s), section (s), Township (s) and Range (s) NE SEC 26 11N 4W
NW/SE SEC 25 11N 4W

Gila Salt River Base and Meridian, Arizona.

The locality of this claim with reference to some natural object or permanent monument and additional information
(if any) concerning its locality are as follows: THE NE CORNER IS 1500 feet
ALMOST NORTH TO SECTION CORNER OF NE SEC 26
AND SE SEC 23

DATED AND POSTED on the ground this 4th day of MARCH, 20 17

LOCATOR (s) Raymond Allen Violet Allen

RAYMOND ALLEN VIOLET ALLEN

Form MCF100
Revised July 2005

AMC443131

MINING CLAIM MAP

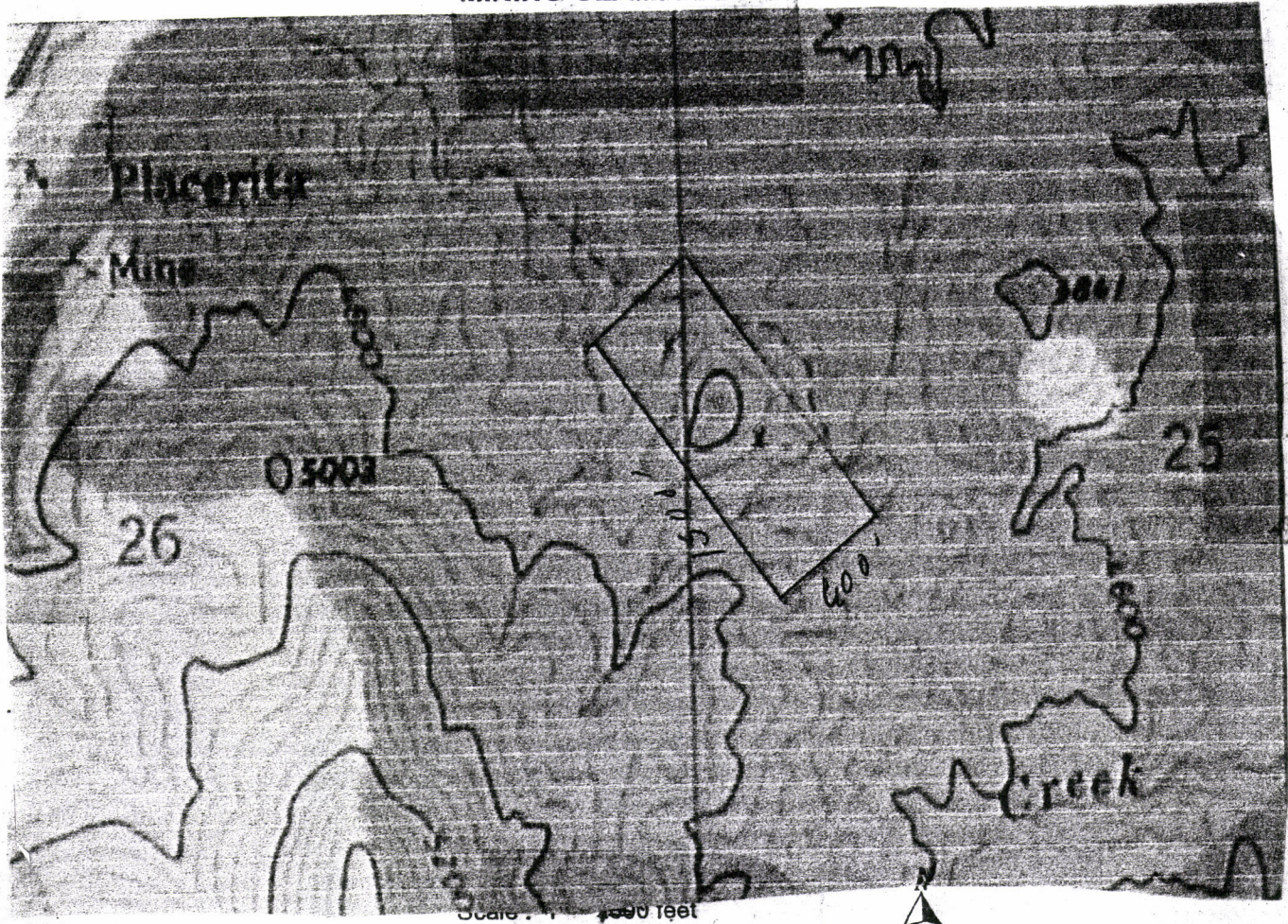

1. The above map depicts the Gold Bug mining claim, which is located in Section (s) 25, 26, Township 11 N, Range 4 W, Gila and Salt River Base and Meridian, YAVAPAI County, Arizona.
2. The type of corner and location monuments used are as follows: PIPE
3. The bearings and distances in degrees and feet between claim corners are as depicted on the map.

Form MCF100a
Revised July 2005

This form is available from the Arizona Department of Mines & Mineral Resources and may be reproduced.

AMC4431311

2017 MAR 3 13
MCHEN, ARIZONA

RUN TIME: 10:34 AM

DEPARTMENT OF INTERIOR
BUREAU OF LAND MANAGEMENT

RUN DATE: 04/04/2017
Page 1 of 1

Input Parameters for Geographic Report with Land

System Id = CR

Admin State = AZ

Geo State =

Casetype Begins With

Case Disp Txt = AUTHORIZED, CANCELLED, EXPIRED, PENDING, REJECTED, RELINQUISHED, WITHDRAWN

Mer Twp Rng =

Section =

Mtrs = 14 0110N 0040W 023, 14 0110N 0040W 999

Commodity =

Commodity Txt =

Pending Org =

Pend Org Decode =

Total Rows Returned: 1

NO WARRANTY IS MADE BY BLM FOR USE OF THE DATA
FOR PURPOSES NOT INTENDED BY BLM

RUN TIME: 10:34 AM

Adm State: AZ

UNITED STATES DEPARTMENT OF INTERIOR
BUREAU OF LAND MANAGEMENT
GEOGRAPHIC REPORT WITH LAND
Sorted by Serial Number

RUN DATE: 04/04/2017
Page 1 of 1

Serial Number: AZA 035171
Total Case Acres: 5.000

<u>Casetype</u>	<u>Case Disp</u>	14	0110N	0040W	<u>Sect</u>	<u>Sur Typ</u>	<u>Sur Num</u>	<u>Suff</u>	<u>Subdivision</u>	<u>Act Pend</u>
380913	PENDING				023	FF			ALL;	

RAYMOND ALLEN
8365 S. HWY 89 #7
KIRKLAND, AZ 86332

PHOENIX AZ 852

28 MAR 2017 PM 3 L



RECEIVED
BLM ARIZONA OFFICE
2017 MAR 29 P 3:10
PHOENIX, ARIZONA

BUREAU OF LAND MANAGEMENT
ONE NORTH CENTRAL AVE
PHOENIX, AZ 85004

85004-442700



1000000 000000 100 110000 1 11